Empangeni Main Seat of King Cetshwayo Magisterial District

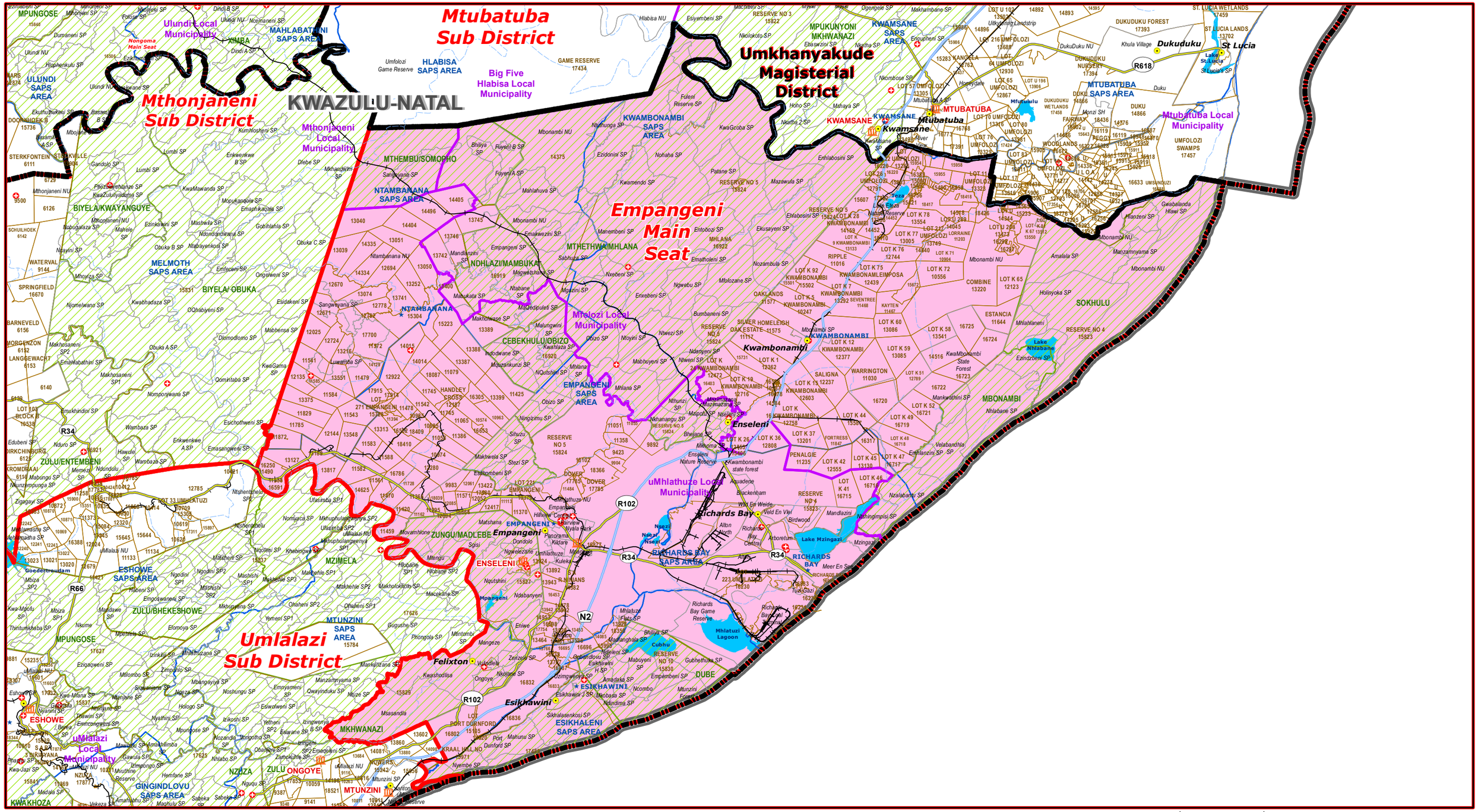

Legend

- Main Town
- Main Courts
- Place of Sitting
- PoliceStations & Facilities
- Schools
- Health Facilities
- Rivers
- National Roads
- Main Roads
- Railways
- Provinces
- Local Municipality
- Proposed Magisterial District
- Proposed Seat / Sub District
- Traditional Councils
- Dams

Proposed Main Seat / Sub District within the Proposed Magisterial District

DATA SUPPLIED BY:

Statistics South Africa

Department of Water Affairs & Forestry

Department of Provincial & Local Government

Department of Health

Department of Safety & Security

Department of Education

Department of Transport

N W E S

May 2021

Department: Justice and Correctional Services