

**National Office**

Adv. Petunia Seabi-Mathope  
Chief Family Advocate  
Ms C. Molai (Secretary to the Chief Family Advocate)  
Tel: 012 357 8022  
Fax: 012 357 8043  
NationalOffice-FA@justice.gov.za  
Postal Address: Private Bag X 81 Pretoria 0001. Physical Address: 329 Pretorius Street, Momentum Building, West Tower, Pretoria

**Free State**

**Bloemfontein – Provincial Office**

Adv. M. Du Plooy  
(Acting Principal Family Advocate)  
(Senior Family Advocate)  
Tel: 051 447 1115  
Fax: 051 430 5052  
Bloemfontein-FA@justice.gov.za  
Postal Address: P.O. Box 12457, Brandhof, 9324. Physical Address: 163 A Nelson Mandela Drive, 2nd Floor Sanlam Building, Bloemfontein

**Welkom**

Adv. M. Du Plooy  
(Acting Senior Family Advocate)  
Tel: 057 353 1368/1375,  
Fax: 057 916 2600  
Welkom-FA@justice.gov.za  
Postal Address: Private Bag X 5, Welkom, 9460. Physical Address: Magistrate Court, C/o Heerden & Buiten Str, Welkom, 9460

**Bethlehem**

Adv M. Du Plooy  
(Acting Senior Family Advocate)  
Tel: 058 303 5386  
Postal Address: P/Bag X 27, Bethlehem, 9700  
Magistrate Court, C/o Oxford & Grey Street, Bethlehem

**Limpopo**

**Polokwane – Provincial Office**

Adv. M.E. Khesa  
(Principal Family Advocate)  
Adv. L. Leshaba (Senior Family Advocate)  
Tel: 015 291 1730 / 015 817 1200,  
Fax: 015 817 1291/2  
Polokwane-FA@justice.gov.za  
Postal Address: Private Bag X 9681, Polokwane, 0700. Physical Address: Polokwane High Court, No. 27 C/o Biccard & Bodenstien Street, Polokwane, 0700

**Sibasa**

Adv. R.D. Ramanenzhe  
(Family Advocate)  
Tel: 015 960 1410  
Thohoyandou-FA@justice.gov.za  
Postal Address: Private Bag X 5005 Thohoyandou 0950. Physical Address: Thohoyandou Magistrate Court

**Mpumalanga**

**Nelspruit – Provincial Office**

Adv. B. Mkhize  
(Principal Family Advocate )  
Vacant  
(Senior Family Advocate)  
Tel: 013 752 2755/ 2762/ 2920,  
Fax: 013 752 3657 / 4896 or  
086 754 2479  
Nelspruit-FA@justice.gov.za  
Postal Address: Private Bag X 11217, Nelspruit, 1200. Physical Address: No 3 Marloth Street, Nelspruit, 1200

**Vosman**

Adv B. Mkhize  
(Principal Family Advocate)  
Tel: 013 698 0055/ 073 154 7616,  
Fax: 013 752 3657  
Nelspruit-FA@justice.gov.za  
Postal Address: Private Bag X 11217, Nelspruit, 1200.  
Physical Address: No:1 Mathew Phosa Drive, Vosman (next to KG Mall)

**Eastern Cape**

**Port Elizabeth- Provincial Office**

Adv R. Claassen  
(Principal Family Advocate)  
Adv Joan Urban  
(Senior Family Advocate)  
Tel: 041 585 5718, Fax: 041 585 4459  
PortElizabeth-FA@justice.gov.za  
Postal Address: Private Bag X 6080, Port Elizabeth, 6000. Physical Address: No. 1 Bird Street, Central, Port Elizabeth

**East London**

**(Buffalo City) - EC**

Adv. K. Gouden  
(Senior Family Advocate)  
Tel: 043 722 8866/7  
Fax: 043 722 8868  
EastLondon-FA@justice.gov.za  
Postal Address: Private Bag X 0003, Southernwood, East London, 5213  
Physical Address: 29 St Peters Road , Southernwood, East London, 5200

**Mthatha**

Adv. M.S. Van Pletzen  
(Senior Family Advocate)  
Tel: 047 532 3998,  
Fax: 047 532 5337  
Mthatha-FA@justice.gov.za  
Postal Address: Private Bag X 5255 Mthatha 5099. Physical Address: 6th Floor, Manpower Building, C/o Elliot and Madeira Street, Mthatha, 5100

**Graaff Reinet**

Adv. R. Claassen  
(Principal Family Advocate)  
Tel: 049 891 1207, Fax: 049 891 1209  
GraaffReinet-FA@justice.gov.za  
Postal Address: 2 Parliament Str, Graaff-Reinet, 6280.  
Physical Address: 2 Parliament Str, Graaff- Reinet, 6280

**North West**

**Mafikeng - Provincial Office**

Vacant (Principal Family Advocate)  
Adv. K.H. Masekwameng  
(Acting Senior Family Advocate)  
Tel: 018 388 9500,  
Fax: 018 394 0915  
Mafikeng-FA@justice.gov.za  
Postal Address: Private Bag X2232 Mafikeng South 2791. Physical Address: 461/805 Steve Biko Drive, Unit 2, Mmabatho, 2745 (Black and White building not far from Department of Social Development)

**Rustenburg**

Adv. K.H Masekwameng  
(Acting Senior Family Advocate)  
Tel: 014 592 0999/8  
Fax: 014 592 1039  
Rustenburg-FA@justice.gov.za  
Physical Address: 139 Klopper Street Rustenburg 0300

**Klerksdorp**

Adv. K. H. Masekwameng  
(Acting Senior Family Advocate)  
Vacant  
(Senior Family Advocate)  
Tel: 018 464 8917  
Klerksdorp-FA@justice.gov.za  
Postal Address: N/A. Physical Address: PC Pelsier Building, Cnr Anderson & Voortrekker, Klerksdorp,

**Gauteng**

**Pretoria – Provincial Office**

Adv. B. Makganyoha  
(Principal Family Advocate)

Adv. C.J Maree  
(Senior Family Advocate)  
Tel: 012 323 0760, Fax: 012 323 9566  
Pretoria FA@justice.gov.za  
Postal Address: Private Bag X 88, Pretoria, 0001.  
Physical Address: 4th Floor, Centre Walk Building, C/o Thabo Sehume & Pretorius Streets , Pretoria, 0001

**Soshanguve**

Adv C.J Maree  
(Acting Senior Family Advocate)  
Tel: 012 730 1000 Ext 1083  
Fax: 012 799 8921  
Soshanguve-FA@justice.gov.za  
Postal Address: Private Bag X7 Rosslyn, 0012.  
Physical Address: C/o Soshanguve Magistrate's Office Mabopane Highway (next to SAPS Soshanguve) Block H, Soshanguve, 0152

**Mamelodi**

Adv C.J Maree  
(Acting Senior Family Advocate)  
Tel: 012 805 4001/2  
Fax: 012 805 1878  
cmaree@justice.gov.za  
Postal Address: Private Bag X33 Mamelodi West, 0122. Physical Address: C/o Mamelodi Magistrate's Office, Mamelodi 6996 Shabangu Ave, Mamelodi West, 0122

**Johannesburg**

Adv. DM Nameng  
(Senior Family Advocate)  
Tel: 011 333 3724, Fax: 011 337 8189  
Johannesburg-FA@justice.gov.za  
Postal Address: Private Bag X 14, Johannesburg, 2000. Physical Address: 94 Pritchard Street, 13th Floor, Schreiner Chambers, Johannesburg, 2000

**Palm Ridge**

Adv DM Nameng  
(Acting Senior Family Advocate)  
Tel: 010 232 2097  
Fax. 086 507 5361  
Palmridge FA@justice.gov.za  
Postal Address: Private Bag X 01, Palmridge, 1458.  
Physical Address, C/o Palmridge Magistrate's Office. C/o K146 and Palmridge road, Palmridge, 1458

**Northern Cape**

**Kimberley – Provincial Office**

Adv. P.M Molokwane  
(Acting Principal Family Advocate)  
(Senior Family Advocate)  
Tel: 053 833 1019/63,  
Fax: 053 833 1062/69  
Kimberly-FA@justice.gov.za  
Postal Address: Private Bag X 6071, Kimberley, 8300. Physical Address: 5th Floor, New Public Building (Magistrate Court), C/o Knight & Stead Street, Kimberley, 8301

**Upington**

Adv P.M. Molokwane  
(Acting Senior Family Advocate)  
Tel: 054 337 5390, Fax: 086 507 5096  
UpingtonFA@justice.gov.za  
Postal Address: Private Bag X 5889 Upington, 8800. Physical Address: 1 Weideman Str, Upington, 8801

**Western Cape**

**Cape Town – Provincial Office**

Adv. S. Ebrahim  
(Principal Family Advocate)  
Adv. N. Britz  
(Senior Family Advocate)  
Tel: 021 426 1216, Fax: 021 424 6108  
CapeTown-FA@justice.gov.za  
Postal Address: P.O. Box 136, Cape Town, 8000. Physical Address: 55 Union Castle Building, 10th Floor, C/o House Street & St George's Mall, Cape Town

**Worcester**

Adv. P. Magcai  
(Acting Senior Family Advocate)  
Tel: 023 347 1238  
Fax: 023 347 1524  
E-mail: Worcester-FA@justice.gov.za  
Postal Address: Private Bag X 3045, Worcester, 6849. Physical Address: Worcester, 6849. Physical Address: No. 68 High Street, Worcester, 6849

**Mitchells Plain**

Adv. N. Britz  
(Acting Senior Family Advocate)  
Tel: 021 370 4200  
Fax: 021 391 3063  
Mitchellsplein-FA@justice.gov.za  
Physical Address: 1st Avenue, East Ridge, Mitchells Plain

**George**

Adv. J. Gerber  
(Senior Family Advocate)  
Tel: 044 802 4200,  
Fax: 044 802 4202  
George-FA@justice.gov.za  
Postal Address: Private Bag X 6586, George, 6530. Physical Address: Cnr Cradock & Cathedral Street, Bateleur Park Building, George, 6529

**KwaZulu-Natal**

**Durban – Provincial Office**

Adv. M. Ogorman  
(Principal Family Advocate)  
Advocate N.N. Khumalo  
(Senior Family Advocate)  
Tel: 031 310 6500  
Fax: 031 305 4130  
Durban-FA@justice.gov.za  
Postal Address: Private Bag X 54353, Durban, 4000.  
Physical Address: 143 Grove Street, 15th Floor Maritime House, Durban, 4001

**Newcastle**

Adv. S. Dubazana  
(Senior Family Advocate)  
Tel: 034 326 4923,  
Fax: 034 326 4932  
Newcastle-FA@justice.gov.za  
Physical Address: 33 Murchison Street Newcastle/2940

**Pietermaritzburg**

Adv. R. Govender  
(Senior Family Advocate)  
Tel: 033 342 0616, Fax: 033 342 0587  
Pietermaritzburg-FA@justice.gov.za  
Postal Address: Private Bag X 9134, Pietermaritzburg, 3200.  
Physical Address: 239 Church Street, Pietermaritzburg, 3200

**Ntuzuma**

Adv. N.N Khumalo  
(Acting Senior Family Advocate)  
Tel: 034 530 4083  
Ntuzuma-FA@justice.gov.za  
Postal Address: Private Bag X 09, Verulam 4340. Physical Address: 88 Bridge City Boulevard, Industrial Area, 4068

OFFICE OF THE FAMILY ADVOCATE

IINKAREKO EZIHLE  
ZOMNTWANA  
ZIQAKATHEKE KHULU  
KWAMAMBALA



the doj & cd

Department:  
Justice and Constitutional Development  
REPUBLIC OF SOUTH AFRICA



### NGUBANI IGCWETHA LEMINDENI?

IGcwetha lemiNdeni mumuntu oneziqo zomthetho begodu noqatjhe ngokomthetho muNyango wezobuLungiswa nokuThuthukiswa komThethosisekelo ukobana enyuse begodu avikele neenkareko ezihle zabantwana emibangweni yomphakathi ephathelene neembopho namalungelo wobubelethi.

IGcwetha lemiNdeni ngokuya komthetho, lingaqatjha uMeluleki wemiNdeni otloliswe njengonohlalukhle namkha usongqondo bona asize ngelemuko elithileko nakunephenyo.

### LENZANI IGCWETHA LEMINDENI?

IGcwetha lemiNdeni lisiza amahlangothi ehlukeneko ukufi nyelela esivumelwaneni emibangweni ephathelene nethogomelo begodu nokuthintana kwabantwana,ngendlela yokulamula. Nangabe ukulamula akuphumeleli, amahlangothi abangisanako angaragela phambili ayokurarulula umraro okhona phakathi kwawo ekhotho.

Ehlelweni lokulwa umlandu ekhotho iGcwetha lemiNdeni lenza iphenyo, lifayile imibiko yekhotho begodu lingavela ekhotho ukuqinisekisa ubufakazi begodu/namkha ukutjhumega abofakazi ngemibuzo.

Imisebenzi yeGcwetha lemiNdeni yelulwe yi-Children's Act, No.38 etja yomnyaka we-2005, begodu seyifaka hlangana okulandelako:

- Ukusiza abathintekako ukwenza iimbopho, iimvumelwano zamalungelo begodu nemitlamo yobubelethi ephathelene nababelethi.
- Ukutlolisa imitlamo yobubelethi, begodu neembopho ezikhambisana neemvumelwano zamalungelo.
- Ukutjhogulula namkha ukuphelisa iimbopho begodu neemvumelwano zamalungelo ezitloliswe liGcwetha lemiNdeni.
- Ukutjhogulula namkha ukuphelisa imitlamo yobubelethi etloliswe liGcwetha lemiNdeni.
- IGcwetha lemiNdeni libuye lisize ekulamuleni lapha kunombango khona kungaba yindaba ephathelene nobaba womntwana ongakatjhadi oneembopho zobubelethi begodu nonamalungelo namkha awa.
- Ukwenza iphenyo begodu nokwenza iimpakamiso ekhotho zokobana khuyini okuziinkareko ezihle zomntwana.

- Ukwenza amaphenyo wemilandu ephathelene nesondlo begodu nenturhu yangekhaya lawo atshwaywe yikhotho.
- UmThetho lo ubuye wafaka hlangana inNgqungquthela ye-Hague ephathelene neenTjhabatjhaba yokuHlukaniswa kwabantu nemindenabo ngekani begodu khonapho uyenze ingcenywe yomthetho weSewula Afrika. I-Ofisi leGcwetha eliKhulu lemiNdeni likhethwe njengalelo eliphethe umThetho omKhulu ekusetjenzisweni kweNgqungquthela le. *Tjheja: limbopho zobubelethi neemvumelwano zamalungelo ezikhambisana nemitlamo yobubelethi kwaphela nangabe atolisiwe neGcwetha lemiNdeni namkha enze umyalo wekhotho.*

### KHUYINI IIMBOPHO NAMALUNGELO WOBUBELETHI?

limbopho namalungelo wobubelethi kufaka hlangana, ukuthlogonyelwa komntwana, ukuthintana nomntwana, ukuba mumondli womntwana begodu nokondliwa komntwana.

### IGCWETHA LEMINDENI LIKWENZA NJANI LOKHU?

Ngesikhathi sokusetjenziswa nginanyana ngiliphi ihlangothi namkha isinqophiso sekhotho iGcwetha lemiNdeni libuza amahlangothi ajanyelweko imibuzo tjhatjhalazi namkha ngokwahlukana nangabe kunesidingo, ukuqinisekisa ubujamo babo ngamunye begodu nemininingwana yabo yesendlalelo manqophana omraro okukhulunywa ngayo.

IGcwetha lemiNdeni libuye godu libuze nomntwana imibuzo ngokulekelelwa nguMeluleki wemiNdeni ukwenzela bona likwazi ukufumana belidlulisele imibono yomntwana manqophana nomraro okuqalelwe nawo ekhotho, begodu nokuvikela umntwana ekubeni anikele ubufakazi endaweni enjengekhotho neyaziwa njengaleyo ebhodwe lilunya.

iGcwetha lemiNdeni linceda amahlangothi womabili ukobana aphi nyelele ezingeni lokurarululwa komraro ngendlela yokuzwana namkha ngesisombululo sokulamula ngepumelelo ngokusebenzisa amakhonofundwa welemuko lomthetho nelokurarulula umraro efana nale. Nangabe amahlangothi athintekako aphi nyelela esivumelwaneni iGcwetha lemiNdeni emva kwalokho lizabasiza bona bakwazi ukwenza umtamo wobubelethi namkha iimbopho neemvumelwano zamalungelo lawo angakwazi ukutloliswa ne- Ofi si leGcwetha lemiNdeni namkha lenze umyalo wekhotho.

Nangabe amahlangothi athintekako aphi nyelela esivumelwaneni, iGcwetha lemiNdeni emva kwalokho lizakwenza umbiko wekhotho begodu lenze nesiphakamiso esidzimelele ephenywenelo elenziweko.

### KHUYINI INZUZO YOKUSEBENZISA IGCWETHA LEMINDENI?

- Nangabe amahlangothi anombango afikelela esivumelwaneni ngezinto ezibanga inturhu indaba leyo ayidluliselwa ekhotho, bese kondleka iindleko zomthetho nesikhathi.
- limbopho zobubelethi begodu neemvumelwano zamalungelo zitloliswe neGcwetha lemiNdeni anesithintela somthetho esifanako nesalawo enziwe umyalo wekhotho. Imitlamo yobubelethi nayo ingatloliswa neGcwetha lemiNdeni.
- IGcwetha lemiNdeni lingatjhogulula begodu liphelise iimbopho zobubelethi begodu neemvumelwano zamalungelo atolisiwe li-Ofisi leGcwetha lemiNdeni. Lokhu kutjho bona amahlangothi athintekako akunasidingo sokobana aye ekhotho nangabe afuna ukutjhogulula isivumelwano nakungenzeka bona ukube nesidingo.
- IGcwetha lemiNdeni lisebenzisa ilemuko lomthetho begodu namakhonofundwa wokurarululwa kwemiraro ukusiza ababelethi bona bakwazi ukufinyelela eensombululweni zemiraro yabo ngendlela leyo eyamukelekako ekhotho.
- Amakhotho kunethhogakalo bona kumele ngokomthetho atjheje umbiko begodu/namkha iimpakamiso zeGcwetha lemiNdeni nakenza isiqunto ngalokho okuseenkarekweni ezihle zomntwana.
- Umraro ungararululwa ngokumekeza kwelihlo ngaphandle kukofaka umntwana ehlelweni elihlukumezako lokumusa ekhotho.
- IGcwetha lemiNdeni lisebenzisa indlela engathathi ihlangothi ngaphandle kokutjheja bona ngubani ofake isibawo begodu livikele neenkareko ezihle zomntwana.

### ULIBONA NINI IGCWETHA LEMINDENI?

Amahlangothi athintekako angabonisa neGcwetha lemiNdeni nangabe kunomraro ophathelene neenkareko zomntwana isib,-

- ✓ Nangabe kunomraro ophathelene nokuthlogonyelwa, ukuthintana namkha ukutjhejwa komntwana
- ✓ Nangabe bafuna ukutlola iimbopho zobubelethi begodu neemvumelwano zamalungelo namkha imitlamo yobubelethi
- ✓ Nangabe bafuna ukutlolisa iimbopho zobubelethi begodu neemvumelwano zamalungelo namkha imitlamo yobubelethi babo

- ✓ Nangabe bafuna ukutjhogulula namkha ukuphelisa iimbopho zobubelethi begodu neemvumelwano zamalungelo namkha imitlamo yobubelethi etloliswe neGcwetha lemiNdeni
- ✓ Nangabe kukhona irarano manqophana nokobana ubaba ongakathathi womntwana otholakele ngaphandle komtjhadho unazo yini iimfanalo ezimenza bona abe nelungelo lokuzuza iimbopho zobubelethi begodu namalungelo ngokupheleleko ngokuya komThetho lo
- ✓ Ngehlangothini leentjhabatjhaba lokuhlukanisa abentwana nababelethi babo namkha neenarha lezo ezinamagontraga neSewula Afrika ngaphansi kweNgqungquthela ye-Hague ephathelene neziNto zeZakhamuzi zeenTjhabatjhaba zokuHlukaniswa kwabaNtwana nemindenabo
- ✓ Amakhotho abuye enze imiyalo leyo enqophisa iGcwetha lemiNdeni bona lenze iphenyo begodu lenze neemphakamiso zokobana khuyini lokho okuziinkareko zomntwana.

### NGUBANI OBHADELA IGCWETHA LEMINDENI?

IGcwetha lemiNdeni lisebenza ngaphasi komNyango wezobuLungiswa nokuThuthukiswa komThethosisekelo begodu lisiza umphakathi simahla ngeendleko zomBuso. Labo abathinteka embangweni osemthethweni kungathogakala bona babhadele imibiko yelemuko engezelelweko isib. efana neyokuhlungwa ngokwengqondo, begodu nokhunye ukuhlahlutjwa ngokwesayensi kokuphenywa komlandu, ngesikhathi lokho okuqakatheke khulu kukufumana iinkareko zomntwana ezihle.

### LITHOLAKALA KUPHI IGCWETHA LEMINDENI?

Sikhuluma-nje qobe siFunda sine-Ofi si likaGcwetha wemiNdeni. Tjheja naso imininingwana yokuthintana yananyana ngiliphi i-Ofi si eliseduze kwakho ngemuva kwephamfi ede le.

Nawufuna ilwazi elinzunzvana vakatjhela ubunzinzolwazi i – [www.justice.gov.za](http://www.justice.gov.za)

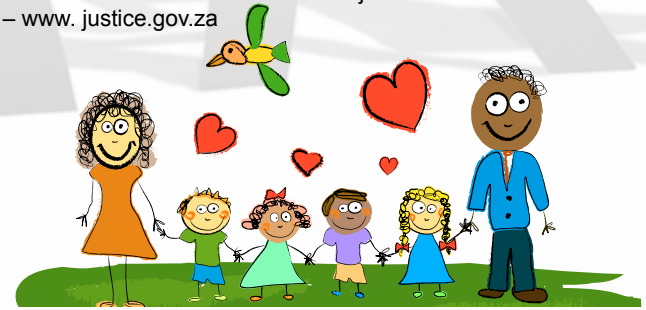

**IINKAREKO EZIHLE ZOMNTWANA ZIQAKATHEKE KHULU KWAMAMBALA**